

# **INITIAL RECEIPT**

**United States Department of the Interior**  
**Bureau of Land Management**  
 DIV OF LANDS, MINRLS & ENERGY  
 ONE N CENTRAL AVE  
 PHOENIX, AZ 85004 -4427  
 Phone: 602-417-9200

Receipt	
No:	4670432

<b>Transaction #:</b> 4793798	
<b>Date of Transaction:</b> 01/27/2020	
<b>CUSTOMER:</b>	
KING FISHER LAND COMPANY LLC BILL KING 17505 N 79TH AVE STE 216 GLENDALE, AZ 85308-8728 US	

LINE #	QTY	DESCRIPTION	REMARKS	UNIT PRICE	TOTAL
1	1.00	LOCATABLE MINERALS / MINING CLAIMS-NEW, UNADJUD, ONE OR MORE AUTH NOS / NEW MINING CLAIM PROCESSING FEE CASES: AMC459218/\$20.00		- n/a -	20.00
2	1.00	LOCATABLE MINERALS / MINING CLAIMS-NEW, UNADJUD, ONE OR MORE AUTH NOS / NEW MINING CLAIMS LOCATION FEE CASES: AMC459218/\$40.00		- n/a -	40.00
3	1.00	LOCATABLE MINERALS / MINING CLAIMS-NEW, UNADJUD, ONE OR MORE AUTH NOS / NEW MINING CLAIMS MAINTENANCE FEE CASES: AMC459218/\$165.00		- n/a -	165.00
<b>TOTAL:</b>					<b>\$225.00</b>

PAYMENT INFORMATION				
1	AMOUNT:	225.00	POSTMARKED:	N/A
	TYPE:	CHECK	RECEIVED:	01/27/2020
	CHECK NO:	1031		
	NAME:	KING FISHER LAND COMPANY LLC BILL KING 6803 W AVENIDA DEL REY PEORIA AZ 85383 US		

REMARKS

This receipt was generated by the automated BLM Collections and Billing System and is a paper representation of a portion of the official electronic record contained therein.

**ENTERED**  
 FEB 03 2020  
 BY: *R. Am*

1/27/2020

# **CORRESPONDENCE**

# **TRANSFERS**

**MAINTENANCE FEES**  
**WAIVERS**  
**POL/NOI**

# **MISCELLANEOUS**

**LOCATION NOTICES  
AMENDMENTS  
STATUS SHEET  
GEO REPORT/MTP**

# MINING CLAIM STATUS REPORT - Assessment Year 2020

Data Entered: 2/3/2020

MTP Checked By: JME  
GEO Checked By: JME

LEAD SERIAL NUMBER: AMC 459218 thru AMC \_\_\_\_\_

### NUMBER OF CLAIMS & TYPE:

1 LODE  
\_\_\_\_ PLACER  
\_\_\_\_ ASSOCIATION PLACER  
\_\_\_\_ MILL SITE  
\_\_\_\_ TUNNEL SITE

### CHARGES:

Processing Fee @ \$20 = \$ 20  
Location Fee @ \$40 = \$ 40  
Maintenance Fee @ \$165 = \$ 165  
Add'l Maint Fee for Assoc Placer = \$ \_\_\_\_\_  
**SUBTOTAL** \$ \_\_\_\_\_  
Other Fees \$ \_\_\_\_\_  
Other Fees \$ \_\_\_\_\_  
**TOTAL** \$ 225

TOTAL ACREAGE: \_\_\_\_\_ Per Claim  
(Placer Only)

NUMBER OF LOCATORS: \_\_\_\_\_

DOCUMENTS RECEIVED VIA: Over-the-Counter  Mail  TIMELY FILED: Yes  No

LEGAL DESCRIPTION: T IN R 16E SEC 18  
T \_\_\_\_\_ R \_\_\_\_\_ SEC \_\_\_\_\_  
T \_\_\_\_\_ R \_\_\_\_\_ SEC \_\_\_\_\_  
T \_\_\_\_\_ R \_\_\_\_\_ SEC \_\_\_\_\_  
T \_\_\_\_\_ R \_\_\_\_\_ SEC \_\_\_\_\_

BLM  FOREST SERVICE  \_\_\_\_\_ SUBJ TO PL 359: Yes  No   
WILDERNESS AREA  \_\_\_\_\_

SPLIT ESTATE: N/A  SX  PX  OTHER  \_\_\_\_\_  
SRHA  Was proper Notice filed if located on SHRA Land? Yes  No

### RECONVEYED MINERALS ON BLM LAND REQUIRE OPENING ORDER FROM 1944 TO 1993:

Open to Entry On \_\_\_\_\_ N/A

COMMENTS/STATUS: VOID  PARTIALLY VOID  PVT MINERALS  WITHDRAWN LANDS   
OTHER  \_\_\_\_\_

HOOK 600 = AZA 37656

Claimant acknowledges that portions of the following claim(s) site(s) may be void or voidable.

Printed Name of Claimant \_\_\_\_\_ Signature of Claimant \_\_\_\_\_

\*\*\*\*\*FINAL ADJUDICATION\*\*\*\*\*

DATE \_\_\_\_\_ INITIALS \_\_\_\_\_

AMC459218



When recorded return to:  
King-Fisher Land Company  
17505 N 79th Ave Ste 216  
Glendale, AZ 85308

AZA 37656

**LOCATION NOTICE FOR LODE MINING CLAIM**

NOTICE IS HEREBY GIVEN that the HOOK 608  
\_\_\_\_\_ lode mining claim has been located  
by King-Fisher Land Company whose current mailing  
address is 17505 N 79th Ave Ste 216  
Glendale, AZ 85308

RECEIVED  
BLM AZ STATE OFFICE  
2020 JAN 27 P 1:19  
PHOENIX, ARIZONA

The general course of this claim is East/West and it is situated in Gila

County, Arizona. This claim is 1279 feet in length and 130 feet in width. This claim runs  
from the location monument on which this location notice is posted approximately 1269 feet in a  
easterly direction to the east end line and 10 feet in a westerly direction to the  
west end line. This claim is marked by six monuments, one at each corner and one at the center of each  
end line of the claim.

The location monument on which this notice is posted is situated within Section 18, Township 1  
North, Range 16 East, Gila Salt River Base and Meridian, Arizona and this claim encompasses portions  
of the following quarter section (s), section (s), Township (s) and Range (s) NE 1/4 of the NW 1/4 and NW 1/4  
of the NE 1/4 of Section 18, Township 1 North, Range 16 East, Gila & Salt River Base and Meridian, Gila  
County, Arizona, Globe Mining District.

The locality of this claim with reference to some natural object or permanent monument and additional information  
(if any) concerning its locality are as follows: 5247 feet south and 2249 feet west from the northeast corner of  
Section 7, Township 1 North, Range 16 East, to the northeast corner of said claim.

DATED AND POSTED on the ground this 21st day of January, 2020.

LOCATOR (s) King-Fisher Land Company AGENT: T. Robert Breen /   
17505 N 79th Ave Ste 216  
Glendale, AZ 85308

AMC459218

# LODE CLAIM LOCATION MAP

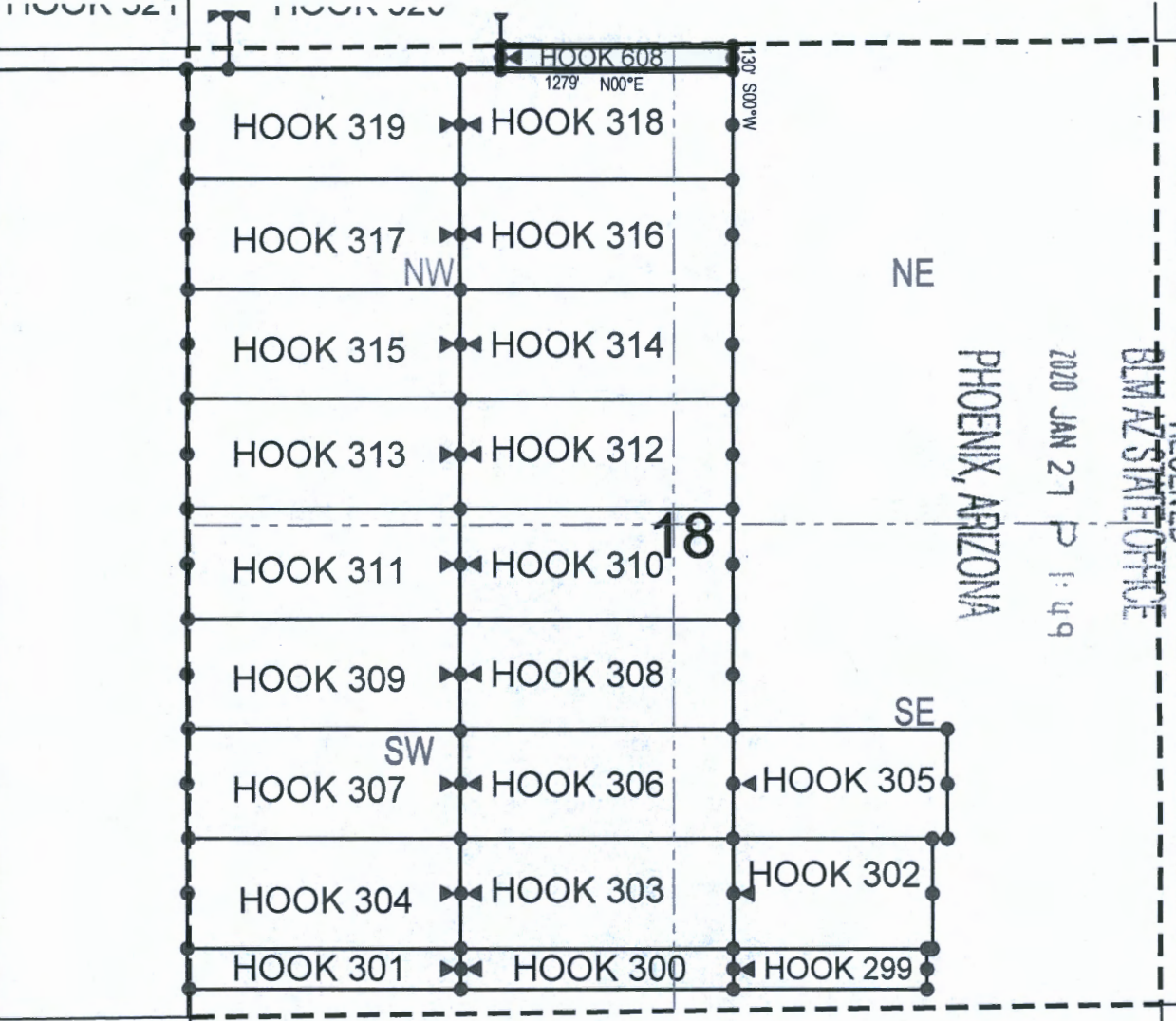

RECEIVED  
 BLM AZ STATE OFFICE  
 2020 JAN 27 P 1:49  
 PHOENIX, ARIZONA

● Corner Posts      ▲ Location Monuments      Scale: 1"=1000'



1. The above map depicts the **HOOK 608** Lode Claim, which is located in the NE 1/4 of the NW 1/4 and NW 1/4 of the NE 1/4 of Section 18, Township 1 North, Range 16 East, Gila & Salt River Base and Meridian, Gila County, Arizona, Globe Mining District.
2. The type of corner and location monuments used are wood 2"x2"x48" posts and metal tags with location information written thereon.
3. The bearings and distances in degrees and feet between claim corners are as depicted on the above map.

AMC459218

Date and Time Run:  
2/3/2020 1:04:10 PM

Page 1 of 1

DEPARTMENT OF THE INTERIOR  
BUREAU OF LAND MANAGEMENT  
Case Recordation

**Geographic Report with Land**

Disposition is equal to **AUTHORIZED , CANCELLED , EXPIRED , PENDING , REJECTED , RELINQUISHED ,  
WITHDRAWN**  
**and Meridian Township Range Section is equal to 14 0010N 0160E 018**  
**and Admin State is equal to AZ**

NO WARRANTY IS MADE BY BLM  
FOR USE OF THE DATA FOR  
PURPOSES NOT INTENDED BY BLM

DEPARTMENT OF THE INTERIOR  
BUREAU OF LAND MANAGEMENT  
Case Recordation  
Geographic Report with Land

Admin State: AZ  
Geo State: AZ

Serial Number	Total Case Acres:	Casetype	Case Disp	Mer	Twp	Rng	Sec	Sur Type	Sur Nr	Suf	Subdivision	Act Pend
AZA 037656	660.480	381401	PENDING	14	0010N	0160E	018	ALIQ			NW,N2SW,N2SESW;	
	660.480									SE;		
	660.480							LOTS			4;	
AZA 037665	0.690	381401	PENDING								W2SESWSW;	
AZA 037666	0.250	381401	PENDING								E2NESWSW;	
AZA 037667	2.030	381401	PENDING								W2SWSESW;	
AZA 037668	0.250	381401	PENDING								W2SESWSW;	
AZA 037669	4.440	381401	PENDING								N2SESESW;	
AZA 037670	0.820	381401	PENDING								SW;	

